



# ANNUAL REPORT 2018

CHEMEKETA COMMUNITY COLLEGE FOUNDATION



Dear Friends,

The 2018 Annual Report honors and thanks the more than 700 donors who support student success at Chemeketa Community College.

Scholarships and other types of financial support make the difference for our students to stay enrolled in classes. We often hear from students that the added benefit of being a scholarship recipient is knowing someone believes in them.

As educational costs rise, donor gifts become even more vital. Our emergency fund supports students with an unforeseen financial crisis that could affect their education. Donors help support the Chemeketa food pantry for students facing food insecurity. Industry partners donate tools, materials and supplies to help educate students to be workforce ready using state-of-the-art equipment.

Many of our students have their first college experience at Chemeketa and go on to earn a bachelor's degree. Others find their way to a career technical education program with a direct path into the workforce. For some students, Chemeketa offers them an opportunity to seize a second chance at an education, often influencing their own children to value higher education.

On behalf our Foundation Board of Directors, thank you for making college possible and changing the lives of Chemeketa Community College students.

BETTY &  
NANCY



Sincerely,

*Betty M. O'Brien*

Betty M. O'Brien  
Foundation Board President

*Nancy Duncan*

Nancy Duncan  
Executive Director



# STUDENT PROFILE



## Moving On

I escaped an abusive marriage and had to leave everything I had and knew behind. After relocating to Salem, I lived out of my car until I found a place to live. I worked tirelessly at odd jobs to save for an apartment and to be able to enroll at Chemeketa. I encountered unexpected medical expenses that depleted my savings. I sold my furniture, worked two student jobs and even panhandled to get by. I cut all spending, including my grocery bill, trying to live on \$90 a month. It still wasn't enough for me to survive and pay for school. Thankfully, Chemeketa staff connected me with the Student Relief Fund. Without these emergency funds, I would have lost my apartment and would have had to drop out of school in the middle of the term. I am eternally grateful to the donors who help support the Student Relief Fund and the food pantry. Without their support, I wouldn't have made it. The Student Relief Fund saved my life and gave me the opportunity to continue my work towards a brighter future. I relish the day that I'm able to pay it forward and positively impact someone else's life."

*Amber*

### Student Relief and Retention Fund

Gifts to this fund help stock the on-campus food pantry and support one-time emergency grants to help students with unforeseen expenses not covered by scholarships or financial aid. Hunger and unexpected costs, such as a car repair or loss of housing, can be disastrous to a student's education.

Just last year, there were more than 4,200 visits to the college's Salem-campus food pantry and more than 40 students received emergency financial support. By providing students with one-time financial assistance, when there are no other resources available, the college is able to help keep students enrolled and moving forward.



# STUDENT DIVERSITY

Chemeketa is a college community enriched by the diversity of our students, staff and community members.

We are proud that our students have the opportunity to learn from people of different backgrounds, experiences, preferences, life stages and worldviews.

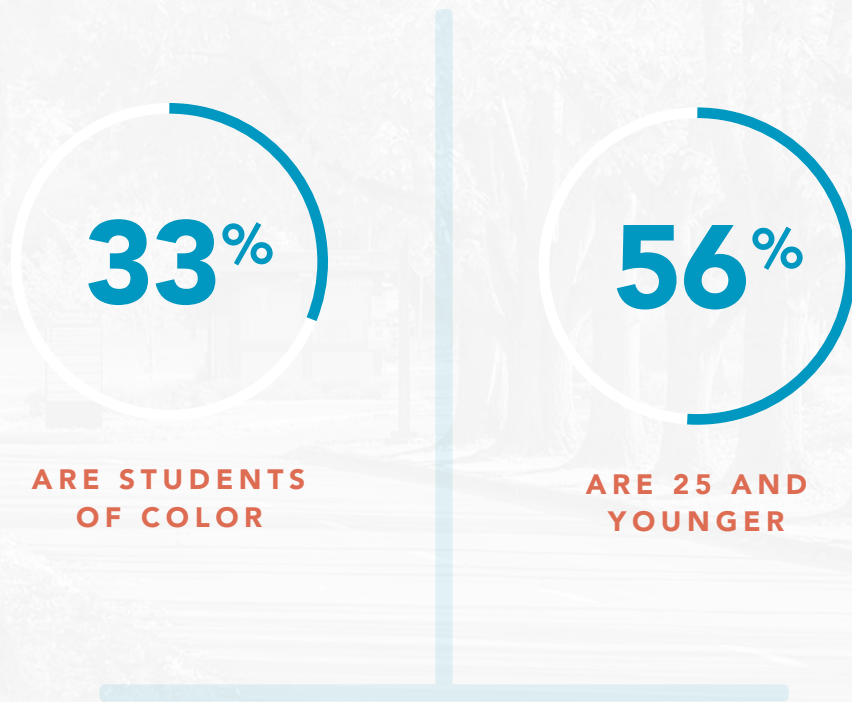

**10,217**

**FULL-TIME STUDENT ENROLLMENT**

"I ALWAYS DREAMED OF ATTENDING COLLEGE EVER SINCE I WAS A KID. AFTER EARNING MY GED AND TAKING ENGLISH CLASSES AT CHEMEKETA, I WAS EXCITED TO START THE AUTOMOTIVE PROGRAM. I WAS DOING WELL IN MY CLASSES, BUT I COULDN'T COMPLETELY FOCUS BECAUSE I HAD TO WORK TO SUPPORT MY WIFE AND SON. THIS SCHOLARSHIP HELPED ME CUT BACK ON MY WORK HOURS TO MAKE MORE TIME FOR MY STUDIES."

**MANUEL**  
PAUL AND CAROL MANKA FIRST GENERATION SCHOLARSHIP



**3** out of **10**

**STUDENTS ARE FIRST-GENERATION COLLEGE STUDENTS**

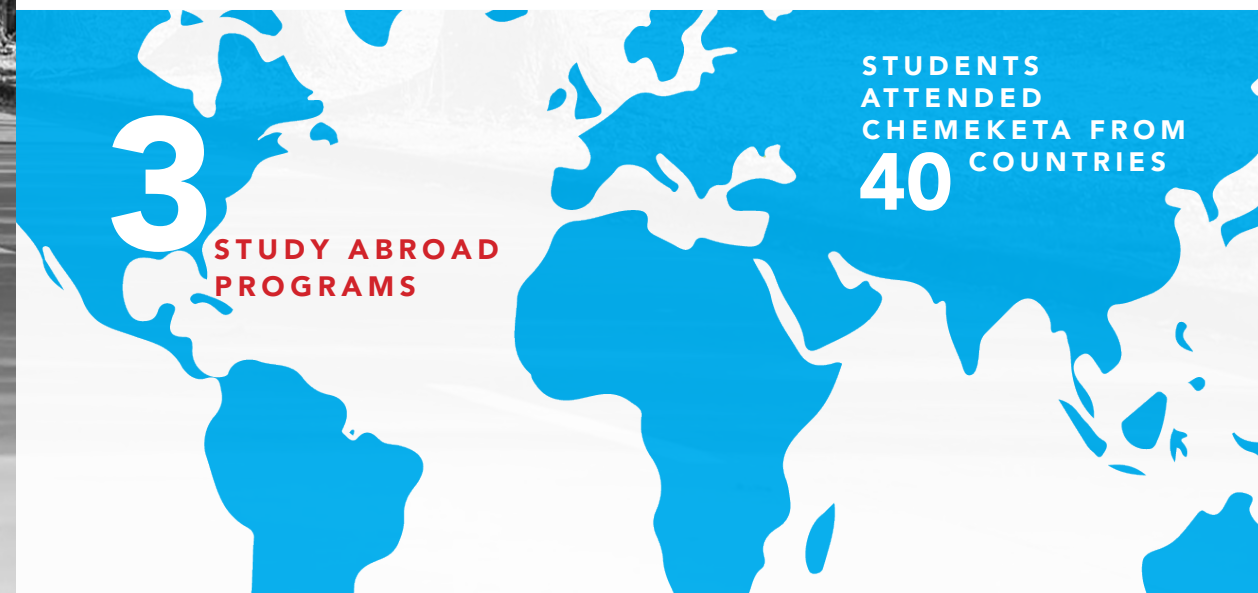

**3** STUDY ABROAD PROGRAMS

**40** STUDENTS ATTENDED CHEMEKETA FROM COUNTRIES





## Second Chances

---

As a child, I was raised by a teenage mother who was not ready to be a parent. Much of my early memories involve different apartments, different men, and a sad and broken woman. As a young adult, I was irresponsible and turned to drugs and crime. Today, I have almost 6 years of being clean and sober. I work at two different drug and alcohol agencies in Salem helping others overcome similar challenges. I have found a passion in helping those who are lost. I'm currently enrolled in the Human Services Addiction Studies Program with the ultimate goal of continuing my education and earning a master's degree. I want to work with marginalized populations and help them learn how to reintegrate back into society. I heard a statistic that stated that over 90% of all homeless, drug addicted, and incarcerated Americans had suffered from some sort of trauma as a child. My career goal is to find these people and help them to begin to heal. This scholarship reinforces everything I am working for."

*Jacob*

### Urton Family Re-entry Scholarship

Established by Theodore and Janet Urton to support students on parole with a sincere desire to turn their lives around through education and become worthy, law-abiding citizens. Their scholarship supports students attending either part-time or full-time in any degree or certificate program at Chemeketa.

---



# DOLLARS & CENTS

The Chemeketa Foundation supports a wide range of student needs including scholarships for students in specific programs, student parents, first-generation college students, incarcerated students and emergency student relief funds like the food pantry at the Salem and Yamhill campuses.

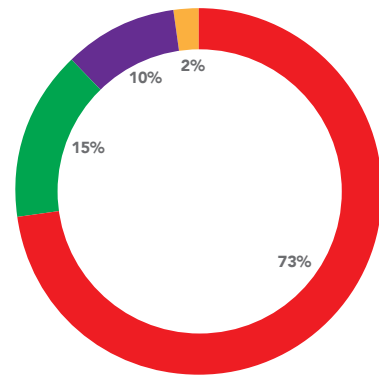

## GIFTS BY DESIGNATION

100% of all donations received go directly to supporting students and programs.

- Scholarships and program support
- In-kind gifts
- Unrestricted gifts
- Estate/bequests

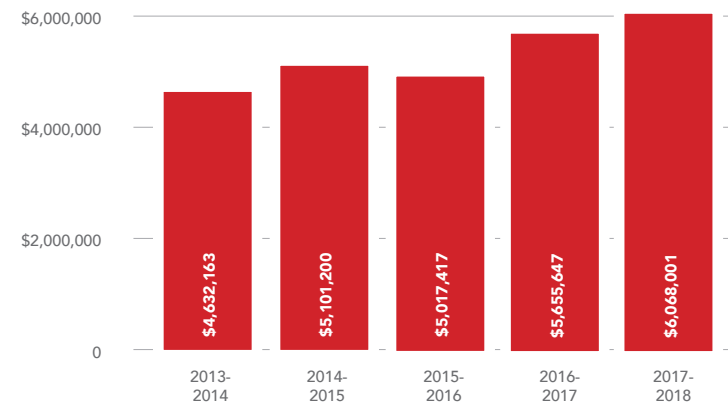

## SCHOLARSHIP INVESTMENT FUND

The Foundation Board of Directors oversees scholarship and program investment funds.

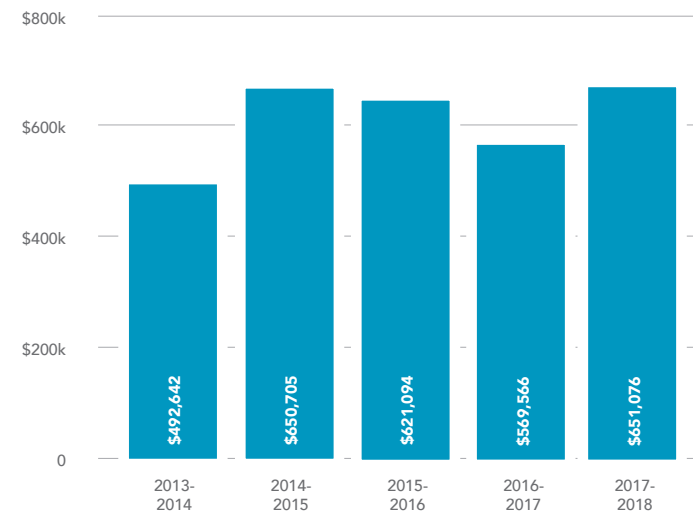

## SCHOLARSHIPS AWARDED

In 2018, just under 1,650 students applied for Chemeketa Foundation scholarships. We were able to award more than 450 scholarships thanks to the generosity of our donors.

Support and Revenue	
Contributions and bequests	\$730,062
Temporarily restricted	\$643,069
Unrestricted	\$86,993
In-kind donations of equipment	\$130,008
Expenses	
Scholarships, student assistance, program support	\$731,731

## FOUNDATION FINANCIALS

2017-2018

<b>\$651,076</b> AMOUNT AWARDED IN CHEMEKETA SCHOLARSHIPS	<b>456</b> SCHOLARSHIPS AWARDED	<b>\$1,350</b> AVERAGE AWARD AMOUNT PER STUDENT
<b>53%</b> STUDENTS WHO RECEIVED FINANCIAL AID	<b>716</b> INDIVIDUAL DONORS	<b>\$3,564</b> COST FOR FULL-TIME TUITION AND FEES IN 2017-2018



# Achieving Dreams

---

I began my college career 11 years ago. In the middle of my journey, I got married and had two beautiful children. I was the first in my family to pursue a degree and knew I didn't want to give up on my dreams. I decided it was time to go back to school to finish what I started. My first year of the nursing program presented many challenges. It wasn't easy between working part-time, being a full-time nursing student and balancing family life. This year, I started my second year of the program. One thing that I have proved to myself is that quitting is not an option. This scholarship has encouraged me to continue. It allows me to work less, focus more on my studies and spend time with my family. The need for health care will only continue to grow within the next 25-50 years, and I am excited to have the knowledge and skills to serve this need."

*Samantha*

## Betsy Belshaw Nursing Scholarship

A graduate of Chemeketa's Nursing Program, Elizabeth "Betsy" Belshaw established this scholarship in support of student-parents seeking careers in Nursing.

---



STUDENT PROFILE



## 7 LOCATIONS

### CAMPUSES

SALEM  
YAMHILL VALLEY

### CENTERS

BROOKS  
EOLA  
POLK  
WOODBURN  
CENTER FOR  
BUSINESS AND  
INDUSTRY

# ACADEMIC PROGRAMS

Chemeketa's variety of academic programs allows students to find the path to fit their needs.

Whether their goal is to finish their first two years of college, take career and technical training needed to qualify for a job, or finish their high school education—Chemeketa can propel students toward their future.



### AGRICULTURAL SCIENCES

Agribusiness Management  
Community Agriculture and Pesticide Training  
Horticulture  
Wine Studies

### APPLIED TECHNOLOGY

Apprenticeship Trades  
Automotive Technology  
Computer Information Systems  
Computer Science  
Drafting  
Electronics  
Engineering  
Machining  
Welding

### ARTS AND COMMUNICATION

Art  
Communication  
English  
Film Arts

Foreign Languages  
Humanities  
Journalism  
Music  
Philosophy  
Religion  
Visual Communications  
Writing

### BUSINESS AND MANAGEMENT

Accounting  
Business Administration  
Business Technology  
Entrepreneurship  
Hospitality Management  
Management  
Tourism Management  
Wine Business

### HEALTH SCIENCES

Dental Assisting  
Dental Hygiene\*  
Emergency Medical Technology/Paramedic  
Health Education  
Health Information Management

Hemodialysis Technician  
Medical Assistant  
Nursing  
Nutrition and Food Management  
Pharmacy Technician  
Physical Education  
Speech Language Pathology

### MATHEMATICS AND SCIENCE

Biology  
Chemistry  
Geology  
Mathematics  
Oceanography  
Physics

### SERVICE PROFESSIONS

Counseling and Guidance  
Criminal Justice  
Early Childhood Education  
Fire Protection  
Human Services

### SOCIAL SCIENCES

Anthropology  
Chicano/Latino Studies  
Economics  
Geography  
History  
Political Science  
Psychology  
Pre-law  
Social Science  
Sociology  
Women's Studies

\*Oregon Tech program at Chemeketa

**"RECEIVING THIS SCHOLARSHIP HAS MOTIVATED ME TO PUSH FORWARD, ESPECIALLY AS A MINORITY AND A FEMALE ENTERING A MALE-DOMINATED PROFESSION. AFTER FAMILIARIZING MYSELF WITH MY ENVIRONMENT, I WAS ABLE TO GET MORE COMFORTABLE AND CONFIDENT IN THE COMPUTER AIDED-DRAFTING PROGRAM. I WANT TO INSPIRE OTHER WOMEN WHO ARE TOO AFRAID TO GET OUT OF THEIR COMFORT ZONE AND ENCOURAGE THEM TO TAKE THAT STEP."**

**CYNTHIA  
BALTIMORE CAREER AND  
TECHNICAL EDUCATION  
SCHOLARSHIP**



# STUDENT PROFILE



## Opening Doors

As a child, I learned how to speak Cantonese, Vietnamese and English. When my family and I immigrated from Hong Kong to California, my parents didn't understand English or American customs. I had to translate for them using all three languages. Even though I've been translating for them for decades, translating my coming out speech to my father was the hardest thing. I came out the week before my 25th birthday. I told him about the struggles I faced, the worries I had, and the LGBT-related achievements I received while growing up. My father called me selfish when I came out to him. At that moment, I felt I had lost all sense of family support. The struggles, worries, and achievements I told him about went unacknowledged. It was as if the last 20 years of security I provided my parents meant nothing to them. It wasn't until I received this scholarship that things started changing. It helped re-open a conversation with my parents about my identity and gave me hope. For that, I am especially grateful."

Ken

### LGBTQ Alliance Scholarship

This scholarship was created to assist students who demonstrate, through personal experiences and/or public commitment, a dedication to the interests of the Lesbian, Gay, Bisexual, Transgender and Questioning (LGBTQ) community.

---



The 2018 Foundation events were successful because of the generous support of our sponsors.

**2018 FOUNDATION ANNUAL SPONSOR**

Wells Fargo Commercial Real Estate

**10TH ANNUAL SALEM STARS RECEPTION**

APRIL 27, 2018 — BROADWAY COMMONS

**GOLD STAR PRESENTING SPONSOR**

Bob & Nancy Emrick

**SILVER STAR SPONSORS**

Cascade Steel Rolling Mills  
Rich Duncan Construction, Inc.  
Maria Schmidlkofer — Schwabe, Williamson & Wyatt

**BRONZE STAR SPONSORS**

Don Coleman — Wells Fargo Commercial Real Estate  
Les & Jan Margosian  
The H Group

**3RD ANNUAL YAMHILL VALLEY STARS RECEPTION**

MAY 11, 2018 — CHEMEKETA YAMHILL VALLEY CAMPUS

**GOLD STAR PRESENTING SPONSORS**

Lee & Erma Vasquez  
Cascade Steel Rolling Mills

**SILVER STAR SPONSORS**

PayneWest Insurance  
Willamette Valley Medical Center

**ACCLAIMED ARTIST SERIES 2018-2019**

**SERIES SPONSOR**

Dick & Gayle Withnell

**GENERAL SPONSORS**

Capitol Auto Group  
Eden Rose Brown  
The Grand Hotel

**CONCERT SPONSORS**

Uptown Music  
Willamette Valley Music  
Maps Credit Union

**“I WANTED COLLEGE MORE THAN I WANTED ANYTHING. ALTHOUGH I’VE FACED MANY OBSTACLES, NOTHING HAS KEPT ME FROM ACHIEVING MY LIFE’S DREAM – A COLLEGE EDUCATION. HAVING THIS SCHOLARSHIP IS BEYOND WHAT I COULD HAVE HOPED FOR. AS A SINGLE MOM GOING TO SCHOOL FULL-TIME AND WORKING, LIVING ON FINANCIAL AID IS MY SOLE MONETARY SUPPORT. THIS SCHOLARSHIP HELPS ALLEVIATE THE FINANCIAL BURDEN THAT COLLEGE PUTS ON ALL STUDENTS.”**

**LONNI  
B.J. REPP PH.D. MEMORIAL SCHOLARSHIP**

# MAKING COLLEGE POSSIBLE

The Chemeketa Foundation supports hundreds of students each year through more than 130 unique scholarships and assistance funds. From its inception, the Foundation’s budget has grown from \$3,000 to awarding more than \$500,000 in student scholarships.



**FOUNDATION BOARD**

**Betty O'Brien**  
President  
**Dr. Selma Moon Pierce**  
Vice President

**Maria Schmidlkofer**  
Secretary

**Brenna Baucum**  
Treasurer

**Rich Duncan**  
Past President

**Don Coleman**

**Richard Goddard**

**Jodi Hack**

**Ken Hector\***

**Peter Hofstetter**

**Tiffany Lawrence**

**Les Margosian**

**Joshua Morrow**

**Mark Trumbo**

**Pattie Warner**

**FOUNDATION STAFF**

**Nancy Duncan**  
Executive Director

**Jamie Wenigmann**  
Development Coordinator

**Otilia Morales**  
Scholarship Coordinator

**CHEMEKETA ADMINISTRATIVE STAFF**

**Julie Huckestein**  
President/CEO

**David Hallett**  
V.P. of Governance & Administration



\*Ex-Officio Board Member

**“I AM A PROUD COMMUNITY COLLEGE GRADUATE MYSELF. I’VE SEEN AND HEARD FROM OUR STUDENTS HOW IMPORTANT THESE SCHOLARSHIPS ARE TO THEIR SUCCESS. BEYOND TUITION AND FEES, STUDENTS HAVE TO PAY FOR HOUSING, TRANSPORTATION, FOOD, BOOKS, CHILDCARE, ETC. SCHOLARSHIPS HELP ALLEVIATE SOME OF THEIR FINANCIAL BURDEN AND GIVE OUR STUDENTS THE MOTIVATION TO SUCCEED.”**

**JULIE HUCKESTEIN  
PRESIDENT/CEO**



**Top to bottom:** Julie Huckestein, David Hallett, Nancy Duncan and Betty O'Brien.



# Welcome, Linda

As a former director of Chemeketa's College Assistance Migrant and High School Equivalency programs, I saw firsthand how students struggle to complete their education due to financial challenges. When I retired in 2018 after 30 years with the college, I knew my work was not over. I was invited to join the Foundation's board of directors with the goal of helping make college possible for Chemeketa students. My passion for helping students was in perfect alignment with the Foundation.

I grew up in a family who traveled to Oregon, Idaho and Washington to work the agriculture seasonal crops. Having always loved school, I aspired to go to college and dreamed about having a stable financial life for my family.

I created a scholarship to inspire future leaders. I want to help aspiring Latino business owners. I want students to be taught by educators that come from similar backgrounds, and give students a chance to see that teaching is an option for them. I want to help close the racial gap in STEM programs by supporting underrepresented individuals in science, technology, engineering and math careers. I want students like me to know that their dreams are possible.

I am thrilled to be partnering with the Chemeketa Foundation to make that happen.

*Linda*

ALEJO  
NURSING PROGRAM

## Herrera Latinx Legacy Scholarship Fund

Established by a gift from Linda Herrera and friends in honor of her retirement after 30 years at Chemeketa. Linda hopes to inspire a new generation of Latino community leaders, educators, and students pursuing STEM or education careers.



# ANNUAL REPORT

# of DONORS

\* Denotes an in-kind donor

Thank you for choosing the Chemeketa Foundation as your way of making a positive change in our communities. Thank you for believing that education matters and that we all have a stake in the success of others — even those we have never met. Thank you for making college possible and changing lives!

## BENEFACTOR'S CIRCLE

\$15,000 AND UP

Garmin AT*
Jim & Catherine Baltimore
Michael & Alix Truax
John & Bobbie Clyde
Estate of Wreva E. Mobley
Kathi Steffensen
Simple Actions Family Foundation
Oregon Specialists Surgery Center*
Mountain West Investment Corp

## TRUSTEE'S CIRCLE

\$5,000-\$14,999

Hillside Foundation
Betty Gray Early Childhood Development Endowment Fund of The Oregon Community Foundation
Julie & Jim Huckestein
Mary & Klaus Neuendorf
Erath Family Foundation
Marion Polk Food Share*
The Clint Foundation
Molalla Fire District # 73*
Mark & Jennifer Trumbo
Wells Fargo Foundation
Drs. Bud & Selma Pierce
Washington Trust Bank
Gretchen Schuette
Craig A. Smith
Terry & Ray Lambeth
Paul & Carol Manka
Mexican Consulate
Pepsi-Cola Bottling

Sunrise Rotary Foundation of McMinnville
Linda Herrera & Fernando Fernandez
Benevity Community Impact Fund
Cascade Steel Rolling Mills
James & Kathryn Eustrom
Jill Ward
Phillip Pirages
Bob & Nancy Emrick
Yakima Valley Farm Workers Clinic
Salem Health
Richard & Gayle Withnell
Anonymous (2)

## PRESIDENT'S CIRCLE

\$1,000-\$4,999

OCP Group Inc.*
Lionel & Erma Vasquez
Ted & Jan Urton
ABB Stoves Hearth and Home LLC*
Salem Saturday Market
Bruce & Sharon Douglas Designated Fund of The Oregon Community Foundation
Charles F. Ikard
Alten Handball Foundation, Inc
John & Gail Milton*
Robert P. Pillmeier
Judith & Edwin Swenson
Steve Knox
Suzanne Day*
Vista Masonic Lodge No. 215

Maria E. Alvarez
Joyce Young*
Jerry & Vicki Berger
NORPAC Foods Inc
Maps Community Foundation
J. Frank Schmidt Family Charitable Foundation
First Interstate Bancsystem Foundation, Inc
Kirsty Wineland
Alice Sprague & Samuel Sanchez
Chad W. Nesland
Lydia Muniz
Isaac Mosgrove*
Ed & Donalda Dodson
Patricia E. Abeene
Polk County Master Gardener's Association
Thomas A. Bishop*
Marion County Master Gardener's Association
Susan C. Erickson*
Salem Masonic Lodge # 4
Edwin Lozano
Kaiser Foundation
First Church of Christ, Scientist
Wells Fargo Advisors
Bridgeway Recovery Services, Inc.
Oregon State Credit Union
Salem Rotary Foundation Duvall
Andrew & Alicia Bone
Nancy Duncan & Thomas Wiedeman
OAN Willamette Chapter
Larry L. & Marilyn A. Miller

James & Liza McNicholas
Rich Duncan Construction Inc
Robert & LaVerne McDonnell
Jackson Family Enterprises, Inc.
Les & Janice Margosian
Lynwood & Karin Swanson
Stuart & Ilene Hirsh
Vicki & Jim Willis
Oregon Health Insurance Marketplace
Johnny & Launa Mack
Betty O'Brien
Miriam R. Scharer
United Way of King County
Roger White
Jeannie & Jeff Odle
Cassie S. Belmodis
Lynn & Bruce Irvin
Chemeketa Emeritus Association
Northwest Innovations Inc
Kerry Burtis
Randall & Connie Green
Lance Loberg
Peter & Christina Hofstetter
PayneWest Insurance
David L. Allen
David & Laura Metzger
Cheryl Roberts & Miller Adams
Maragaret Bagley
Marilyn Crouser
Patricia & William Galligan
Rich & Shelly Duncan
Jean M. Carney
Willamette Valley Vineyards
United Way Worldwide

Cafe Today
Willamette Valley Street Rods
Native American Therapeutic Horsemanship
US Bank
Anonymous (1)

## PATRON'S CIRCLE

\$500-\$999

Steve & Kate Richardson
Diana & Egon Bodtker
Rebecca L. Hillyer, Esq
Brett R. Matti
Meredith Schreiber
Donald Molleson
Don & Amy Brase
Keizer Soccer Club
OM Machine & Tool LLC*
Shawn & Kimberly Foster*
Millard Bates*
Schwabe, Williamson & Wyatt
Sandra Ryden*
Barbara Cowlshaw
Jon Tucker & Thu Vu
Phyllis & David Leonard
Michele D. Dishong McCormack
Kathleen Torresdal
Grocery Outlet Lancaster*
Gregory S. Harris
Christine Linder
Adam Mennig
Rebekah Fisher
Tim Pierce
Timothy & Julie Rogers
Erik & Megan Jensen

Brian & Barbara Bay
Rae C. Woods
Heather McDaniel
Julie & Allen Peters
Richard Goddard
Rhonda Wood
Jacques Forest
Janice & Dale Turner
Lori Gillespie
David & Joy Hallett
Nette & David Abderhalden
Peter Hoelzer
Kate M. Hoerauf
Samuel A. Brentano
Ron & Carol Hulett
Jamie & David Wenigmann
Atala Consulting, LLC
Rita J. Nesland
David Hockman-Wert
Susan Murray
Lawrence A. Smith
Advantage Holdings LLC
The Gatti Law Firm
Bob Johnson Builder
Willamette Valley Medical Center
Nathan Bay
Ken Hector
Lenity Architecture Inc*
James & Marsha Curtis
Sally & Raymond Hollemon
Bruce Jamerson
Don & Becky Coleman
Pete & Ila McCallum
Wavedivision Holdings, LLC
Castilla Orthodontics
The H Group, Inc.

Laura Cranston
Andrea & Robert Chandler
Gary & Sue Kaufman
Mardean & Horace King
Walnut City McMinnville Kiwanis Foundation
Alice & Jay Sperling
Anonymous (3)

## AMBASSADOR'S CIRCLE

\$100-\$499

Richard Shirer*
Network For Good
Patricia A. Bowsby
Yolanda T. Martinez
Jennifer Rowe
Cheryl Davis
Kenneth R. Anderson
Viviani Caleffi Prichard
Paul & Gail Nurmi
Dana Nolan
Peggy & Jesse Greene
Jannie Crossler-Laird & Richard Laird
Rita Blaisdell & Richard McDonald
Robyn MacKillop
Sandra Kellogg
Paul Davis
Marjorie Ferry
Michael J. Milhausen PhD
Julio Cortez
Ana Angel
Diana Inch
Kim Martin
Otilia C. Morales





Lori & John Campbell
Holly & Chris Nelson
Elizabeth Omboke
Eric Aebi
Edward J. Lazzara
Carol J. Brownlow
Pacific Cleaning Enterprises LLC/ DBA: Carpet Hero
Camacho's Construction LLC
Maria Schmidkofer
Jessica Medel
Terry D. Rohse
Theresa C. Yancey
John Lattimer
Fauzi A. Naas
Allison Stewart Hull
Traci Hodgson
Sharon Moore
Leanne Whygle
Eugenia Margosian Becker & Michael Becker
Tracie L. Burger
Ronard T. Schaadt
Elaina Martushev
Rebecca A. Beggs
Jessica Sandrock
Robert Custis
Jose Garcia Construction LLC
Catherine Martell-Straight
Cynthia & Patrick Scott
Lynn George
Natalie Beach
Kristina Powers
Monica Valdivia
Micheal & Janice Morgan*
Joyce Park
William & Mary Mainwaring
Tim Pearson
Gretchen Jensen
Barbara & Steve Winn
Dawn & Ed Marges
Gwen E. Davey
Marion County Health & Human Services
Jan Calvin
Joanne C. Wheeler
Vernon Wheeler
Amy Sevdy
Megan Corvus
Nancy K. Howard
Elias Villegas & Roxanna Glang*

Gail Mikkelson
Woodburn Area Chamber of Commerce
Woodburn Rotary Club
Green Acres Landscape
Eugenia Keegan
Rick Rooney
Wells Fargo
Melissa A. Frey
Kathleen Bunch
Minna I. H. Gelder
Taylor A. Marrow
Amy R. Early
Aspen Padilla
Sean Yoder
Jon Terrazas
Amy McKinley
Joseph Bean
Trina Butler-Dana
Judy Allen
Lori H. Cole
Domino's Pizza*
JoAnne Stettler
Visser Chiropractic
Rainy Marcum
Oregon Nurses Association
E.T. McKenney
Edyth & Robert Williams
Clinton L. Downing
Theaters Northwest II Inc DBA Chuck E. Cheese
Deanna Fitzpatrick
John & Coleen Van Dreal
Gloria Phipps
Dr. Hal & Judy Boyd
Armando & Eva Ornelas
Lori A. McCauley
Stephania Fregosi
John Balyo
Nancy L. Espinosa
Pattie Warner
Al Bevington
Linda Ringo-Reyna & Lupe Reyna
Manuel Guerra
Karen Bledsoe
Peggy Morrison
Kimberly Schneider
Joshua Seech
Shannon Eagles
Stephanie Lenox
Marshall Roache*
Keith A. Russell

Suzanne & Terry McLaughlin
Bryan D. Rollins
Susana Garcia
Sully Construction
Steven & Robin Slemenda
Ericka Strausbaugh
William E. Riffle
Heather Penny
Diane L. Watson
Richard & Elizabeth Scott
Liliana Landa-Villalba
Steve Agee
Willamette Salon #812
Jan VanStavern
Kelsey Anderson
Jake Baker
Ashley Dern
Mark Noah
Kathryn & Michael Ellis
Oscar & Patricia Porras
Tiffany Borden
Brenna Baucum
Robert Lahue
Clifford W. Munson
Jane Ellis
Jonathan Christie
Teresa D. Bell
Rebecca Salinas Oliveros
Patricia & Gregory Sessions
Elizabeth E. Fielding
Karen Stevens
Allison Delaney
Mary Anne Spradlin
Chemeketa Classified Association Board of Directors
Robin Taylor
Kisha McIntosh
Heidi Grew
Kay Bunnenberg Boehmer
Daniel Couch
Erika Coker
Denise Thompson
Brian Mosher
Aaron King
Karyna Haro-Gonzalez
Adrienne Beebe
Vonda Burk
Taisa Chernishoff
Larry Cheyne
Adriana Barrera
Megan Cogswell
Mandy Reininger

Sara C. Csaky
Peter Davis Jr
Paula Hendrix
Leslie Maksun
Kellie S. Schellenberg
Debbie Hornibrook
Kevin Brewer
Justus Ballard
Argyle Winery*
Kylen Stevens
Cary Ballew-Renfro
Hugh West
Melody Abarca-Millan
David Schultze
Mary Ellen Scofield
Stephen & Margaret Bauer
Lance & Jodi Arritola
Yozayra Herrera
M Fajardo
Sean Becker
John & Elaine Lipton
Roberta M. Dolp
Joshua Wolfram
Vissers Chiropractic
San Antonio Mexican Restaurant Inc
Peter Schmidt Construction LLC
Mark Caillier
Jorge Diaz
Tricia Gerding
Christina & Dale Perry
Paul Suter
Todd McCann
Elizabeth A. Goulard
Cassidy Dill
Kenneth L. Porter
Susan & Thomas McCaffrey
Tiffany Lawrence
JM Longyear, LLC
Timber Linn Dental
Karen & Rodney Berklund
Shirley Holstad
Paige & Edward Clarkson
Kevin Karvandi
Raymond & Maree Lagasse
Sharon Jelinek
Avery Sundberg
Footwise Inc
Neva Hutchinson
Joseph & Leslie Kilroy
James & Darlene Quiring
Jayne E. Downing

Anna Jefferson
Catherine & Gary Pederson
Mary Schroeder
Shawn Barnes
Consuelo Christianson
Gail Williams Pickett & Tim Pickett
B E. Persons
Kay Carnegie
Hitesh Parekh
Vivian & Lyle Ang
Jan Fritz
Frances Brown
Sandi Taylor
BGL, Inc.
William Dalton
Jeffrey & Mary Jones
Gregorio Herrera
Cynthia Gaty
Randi Martin
Rick Hug
Debra Moore
Cecelia C. Monto
Grant Duncan
Sheila L. Sartin
Diane Monton
Gail Gredler
Mona Hudson
Anne Bachmann
Brandon & Katy Martin
Carol & Robert Dunlap
John Teague
A & J Stores, Inc. DBA A & J Select
Sue Haskins-Bulgin
Michele Hill
Fred Meyer Charitable Giving*
Haydn Quarte
Scott Thibert
Anonymous (14)

**CAMPUS CIRCLE  
UP TO \$99**

Elaine Steenson*
Connie Wallace*
Carolyn Milburn
Martin Giovannini
Christina Steiger
Melissa Lee
Mercedes Wingo
Marco Aguirre
Sheeny Behmard
Judith A. Wells

David Bliss Studios
Norman & Mary Schafer
Priscila Narcio Ochoa
Cyndi & Mitchell Warren
Kicking Glass Studio LLC
AmazonSmile
Leon Mayer
Allison Tobey
Cintia Ramos Carreon
Susan Tanabe
Jeff Wood
Laura Scott & C. Walsh
Raschel Larsen
Diane Nelson Cooper
Rebecca L. Bolante PhD
Trudy L. Johnson
Jennifer & Joshua Buczynski
Sherrie Osborn
Luisana Chavez
Bonnie Perry
Lisa Louie
Mike Zunin
Guy Craig
Kenneth Wolfert
Keith Schloeman
Alissa Hattman
Michael Paruch
Nicole Dickerson
Troy Clausen
Eric Peterson
Larry & Berniece Lincoln
Walt Beglau
Daniel, Heather & Charlotte Lais
Charlene Dickinson
Stephanie & Jeffery Earhart
Jane Hofmann
William & Cindy Burgess
Mary & Chuck Lucas
Gerald Moore
Diane & Alan Kessler
Jason Myers
Marlo & John Dill
Brenda Robinson
Steve Hicks
Karen D. Edwards
Stephanie & Daniel Zellner
Barbara & Richard Schafer
Ed Muth
Eric Hlad
Christine Nile
Leon Fuhrman
Erwin & Marianne Pearson
Gary & Elizabeth Pickett

Zora & Brenda Studer
Linda D. Cress
Bonita & John Hardy
Jolene Kelley
John & Barbara Sevdy
Kevin & Lisa Case
Margarita Falcon Diaz
John R. Hawkins
Barbara Young
John Goodyear
John Sutter
Prince Seeds, Inc.
Cynthia & James Hord
JCC Consultants, Inc.
Jill & James Clark
Jane Roberts
Kathleen Veldhuisen
Brandee & Brian Stroud
Ted F. Freres
Salem Opeifa
Denise Teixeira
Clifford Beat
Community Data Link
Jennifer Esparza
Kroger
Renne Baptiste
Linda Gay Weltzin Cook
Kimberly Eitner
Juliet Booth
Jill Rupert
Jonathon Metcalf
Guinnevere Muir
Bauman Farms*
McPherrin's Tax Service
April Ritchie
Daisy Cordova
Jeremy Trabue
Nadia Statsenko
Derek Bliss
Bruce Cook
Dirk & Janice Killen
Marion Flier
Alvina & George Ellis
Kay Gerard & Dan Donaldson
Monica S. Willis
Gretchen Beck
Samuel Drevo
Amy Baldwin
Judy Stammeyer
Kora Lee Lani
Scott & Erin Johnson
Steven Wyatt
Cynthia & David Wall

**"I KNOW FIRSHAND  
THAT SCHOLARSHIPS  
CAN REALLY CHANGE  
SOMEONE'S LIFE WHEN  
THEY DON'T HAVE A  
LOT OF OPTIONS."**

**LOGAN  
BALTIMORE CAREER & TECHNICAL  
EDUCATION SCHOLARSHIP**

Samuel Nyatule
Marlyn A. Meredith
Kip Carlson
Judy & Gordon Fultz
Jodi J. Moade
Mary C. Pariseau & Victoria A. Peterson
Margaret Johnston
Kiefer Drew
Emma Sartin
Chalmers Napoli
Wendy & Lafe Warren
Mid-Valley Development Professionals
Kami Blackwell
Thomas & Abby Hoffar
Shelia Hilles
Kevin Keaney
Bill Mittelstadt
Jon Mathis
Sharon Stapleton
Alan Peterson
Joan Schaffers
Linda Schafer
Taylor Blair
Karol & Wayne Purcell
Devere & Rita Sloan
Connie & Duane Bricker
Kevin Dye
Hayley Gibbs
Christopher Kato
Molly Eagles
Lisa Mauschbaugh Lobo
Larry Indra
Julie Lang
Shaunah Steele
Renee Schrock
Meghan Gallop
Brian Covey
Maggi Daugherty
Rebecca Dougherty
Ashley Hackett
Mary Hughes
Anonymous (6)





## LEGACY GIFTS

The Legacy Society is made up of individuals who have committed to leaving the Foundation a planned gift that will support deserving students for years to come.

Anonymous (4)
Jerry & Vicki Berger
Tom & Alice Berntson
Andrew & Alicia Bone
Carol Brownlow
Dale & Julie Burghardt
Lori Murphy Cole
Edna Corrick
Ilene & Stuart Hirsh
Terry & Ray Lambeth
Ron LeBlanc
Laura Leshner - maybe
Paul & Carol Manka
Wreva Mobley
Mike & Jan Morgan
Donald Newport
Richard & Betty O'Brien
George & Stephanie Puentes
Gretchen Schuette & Rick Romano
Eva Schwartz
Ray & Pat Straughan
Pamela Townsend
Mark & Jennifer Trumbo
Dale & Janice Turner
Ted & Jan Urton
Lee & Erma Vásquez
Jill Ward
Kirsty Wineland
Mark A. Young
Mary M. Young

## IN MEMORIAM

We are sorry to have lost these beloved friends and supporters of the Chemeketa Foundation in 2018.

John Clyde
Judith Dyer
Rosemary Erickson
Jean Hadley
Bonnie Hawkins
Wreva Mobley
Christine Morin
Sandra Rhodes
Joshua Rogers
Henry Tiano

## MEMORIAL GIFTS

Memorial and honorary gifts provide tribute to a loved one or friend.

### IN MEMORY OF TESSIE & ROBERT ADAMS AND ANN & LEROY ROBERTS

Cheryl Roberts & Miller Adams

### IN MEMORY OF ALEX BUCZYNSKI

Jennifer & Joshua Buczynski

### IN MEMORY OF AMBER BULGIN

Sue Haskins-Bulgin

### IN MEMORY OF JOHN S. CLYDE

First Church of Christ, Scientist

Maragaret Bagley

Bruce Jamerson

Dawn & Ed Marges

Rae C. Woods

Paul & Gail Nurmi

Gail Mikkelson

Gretchen Jensen

Mary Anne Spradlin

Roberta M. Dolp

JM Longyear, LLC

Jacques Forest

Raymond & Maree Lagasse

Debra Moore

Cynthia Gaty

Lori & John Campbell

Catherine & Gary Pederson

Mary & Chuck Lucas

Ed Muth

Ted F. Freres

Steve Hicks

Jane Roberts

Linda D. Cress

William & Mary Mainwaring

Leon Fuhrman

Gretchen Beck

Lori H. Cole

Cynthia & David Wall

Nancy Duncan & Thomas Wiedeman

### IN MEMORY OF JOY AND DARRELL CROSSLER

Jannie Crossler-Laird & Richard Laird

### IN MEMORY OF CASSY HANSON

Kate Hoerauf

Julie & Allen Peters

Megan Corvus

### IN MEMORY OF BONNIE J. HAWKINS

Diana & Egon Bodtker

Lori H. Cole

John R. Hawkins

### IN MEMORY OF JOHN JENSEN

Gretchen Jensen

### IN MEMORY OF MAXINE MARTIN

Randi Martin

### IN MEMORY OF DARREL KARBGINSKY

Jonathon Metcalf

### IN MEMORY OF DARREL KARBGINSKY

Jonathon Metcalf

### IN MEMORY OF JOSE MANUEL AGUIRRE

Marco Aguirre

### IN MEMORY OF RANDY J. MCCARLEY

Anne Bachmann

### IN MEMORY OF LARRY NESLAND

Chad W. Nesland

Rita Nesland

Leon Mayer

### IN MEMORY OF DOROTHY PERKINS

Phyllis & David Leonard

### IN MEMORY OF BETTY J. REPP

John D. Spence

Nancy Duncan

### IN MEMORY OF KAREN L. SINEX

Diana Inch

### IN MEMORY OF RANDY STUCKART

Allison Delaney

### IN MEMORY OF MARCIA SUTER

Paul Suter

### IN MEMORY OF DAVID SWENSON

Judith & Edwin Swenson

Brett R. Matti

### IN MEMORY OF DAVID THOMPSON

Anonymous

### IN MEMORY OF NATHAN TURNER

Robert & LaVerne McDonnell

Janice & Dale Turner

Amy Early

Heather Penny

Tatiana Efimoff

Nancy Duncan & Thomas Wiedeman

Jamie & David Wenigmann

Stephen & Margaret Bauer

### IN MEMORY OF GREG WINELAND

Kirsty Wineland

Kathleen Bunch

Heidi Grew

Miriam Scharer

### IN MEMORY OF GEORGE H. WRIGHT

Brenna Baucum

## HONORARY GIFTS

### IN HONOR OF CHUCK & ANN ANDERSON

Kelsey Anderson

### IN HONOR OF ANDREW J. BONE

Phyllis & David Leonard

Ken Hector

Jeannie & Jeff Odle

Nancy Duncan & Thomas Wiedeman

Peggy & Jesse Greene

Rebecca Hillyer

Lisa Louie

Otilia Morales

Jamie & David Wenigmann

### IN HONOR OF JANET CARLSON

Mountain West Investment Corp

Bridgeway Recovery Services, Inc.

Cafe Today

Rich Duncan Construction Inc

Samuel A. Brentano

Advantage Holdings LLC

Pete & Ila McCallum

Jan Calvin

John & Coleen Van Dreal

E.T. McKenney

John Lattimer

Jan Fritz

Hitesh Parekh

Todd McCann

William Dalton

John Lattimer

Mark Caillier

Jayne E. Downing

John Teague

Anna Jefferson

Paige & Edward Clarkson

Kevin Karvandi

Julie & Jim Huckestein

Jeff Wood

Walt Beglau

Barbara Young

Troy Clausen

Jason Myers

Walter Reed

Jolene Kelley

Gerald Moore

### IN HONOR OF STAN DAVEY

Gwen E. Davey

### IN HONOR OF LINDA HERRERA

Mary & Klaus Neuendorf

Armando & Eva Ornelas

Andrew & Alicia Bone

Tim Pierce

Jamie & David Wenigmann

Layli S. Liss

Cassie S. Belmodis

Gail Williams Pickett & Tim Pickett

Rebecca L. Hillyer, Esq

Nette & David Abderhalden

Jeannie & Jeff Odle

Elizabeth A. Goulard

Viviani Caleffi Prichard

Michele Hill

Monica Valdivia

Holly & Chris Nelson

James & Kathryn Eustrom

Vivian & Lyle Ang

Cecelia C. Monto

Stephania Fregosi

Gloria Phipps

Neva Hutchinson

Karen D. Edwards

William & Cindy Burgess

Lynn & Bruce Irvin

Jannie Crossler-Laird & Richard Laird

Cary Ballew-Renfro

Diane L. Watson

Alice M. Sprague

Kathleen Veldhuisen

Rita E. Blaisdell

Barbara Cowlshaw

Judy Allen

Daniel, Heather, and Charlotte Lais

Timothy & Julie Rogers

Miriam R. Scharer

April Ritchie

Nicole Dickerson

Liliana Landa-Villalba

James & Liza McNicholas

Keith A. Russell

Lori A. McCauley

Kay Gerard & Dan Donaldson

Don & Amy Brase

Christopher Kato

Beth Perlman

Anonymous

Diana Inch

### IN HONOR OF JULIE HUCKESTEIN

Ken Hector

Diana Inch

Jeannie & Jeff Odle

Robin Taylor

Susan & Thomas McCaffrey

### IN HONOR OF EUGENIA MARGOSIAN BECKER

Les & Janice Margosian

Sean Becker

### IN HONOR OF LAWRENCE & P. MOON

Drs. Bud & Selma Pierce

Our goal is to recognize all of our donors accurately. Please call 503.365.4747 to correct any errors or omissions.

**“RECEIVING THE NATE TURNER MEMORIAL SCHOLARSHIP WAS SO MEANINGFUL TO ME BECAUSE I MET HIM WHEN I WAS JUST A KID. HE WAS A ROLE MODEL FOR ME, AND I HOPE TO BE AS CARING AS HE WAS. THANK YOU FOR THIS INCREDIBLE OPPORTUNITY TO FOLLOW IN HIS FOOTSTEPS AS I PURSUE A CAREER IN FIRE SCIENCE.”**

**WYATT NATE TURNER MEMORIAL SCHOLARSHIP**



4000 Lancaster Dr. NE  
PO Box 14007  
Salem, OR 97309-7070

**PRSR STD  
US POSTAGE  
PAID  
SALEM, OR  
PERMIT NO. 174**

**"I GRADUATED WITH MY ASSOCIATE'S DEGREE IN COMPUTER SCIENCE AND A CERTIFICATE OF COMPLETION IN SYSTEMS AND ADMINISTRATION. I COULD NOT HAVE DONE THIS WITHOUT YOUR HELP AND DEDICATION. WALKING INTO GRADUATION WITH MY DAUGHTER AND FAMILY IN THE STANDS WAS SOMETHING THAT I NEVER THOUGHT POSSIBLE, AND WITH YOUR HELP, I HAVE NOW MADE THAT A STEPPING STONE FOR SOMETHING GREATER."**

**MERCEDES  
CLYDE LATINO SCHOLARSHIP**



**FOUNDATION.CHEMEKETA.EDU  
CHEMEKETA.THANKYOU4CARING.ORG  
/CHEMEKETAFOUNDATION**

It is the policy of Chemeketa Community College and its Board that there will be no discrimination or harassment on the basis of race, religion, color, sex, age, national origin, ethnic origin, sexual orientation, gender identity, marital status, citizenship status, pregnancy and related conditions, family relationship, veteran's status, disabilities, tobacco usage during work hours, whistle blowing, victim of domestic violence and genetic information in any educational programs, activities or employment. Persons having questions about equal opportunity/affirmative action should contact the Affirmative Action Officer at 4000 Lancaster Dr. NE, Salem, Oregon 97309-7070, or call 503.399.4784. To request this publication in an alternative format, please call 503.399.5192.